

Controlling Path Generation

1. Start CAMplete TruePath
2. Go to Tools > Options
3. Click Editor
4. On the editor page, switch all of the Auto Post Processing Options to "Do Nothing, I will Repost Them Later"

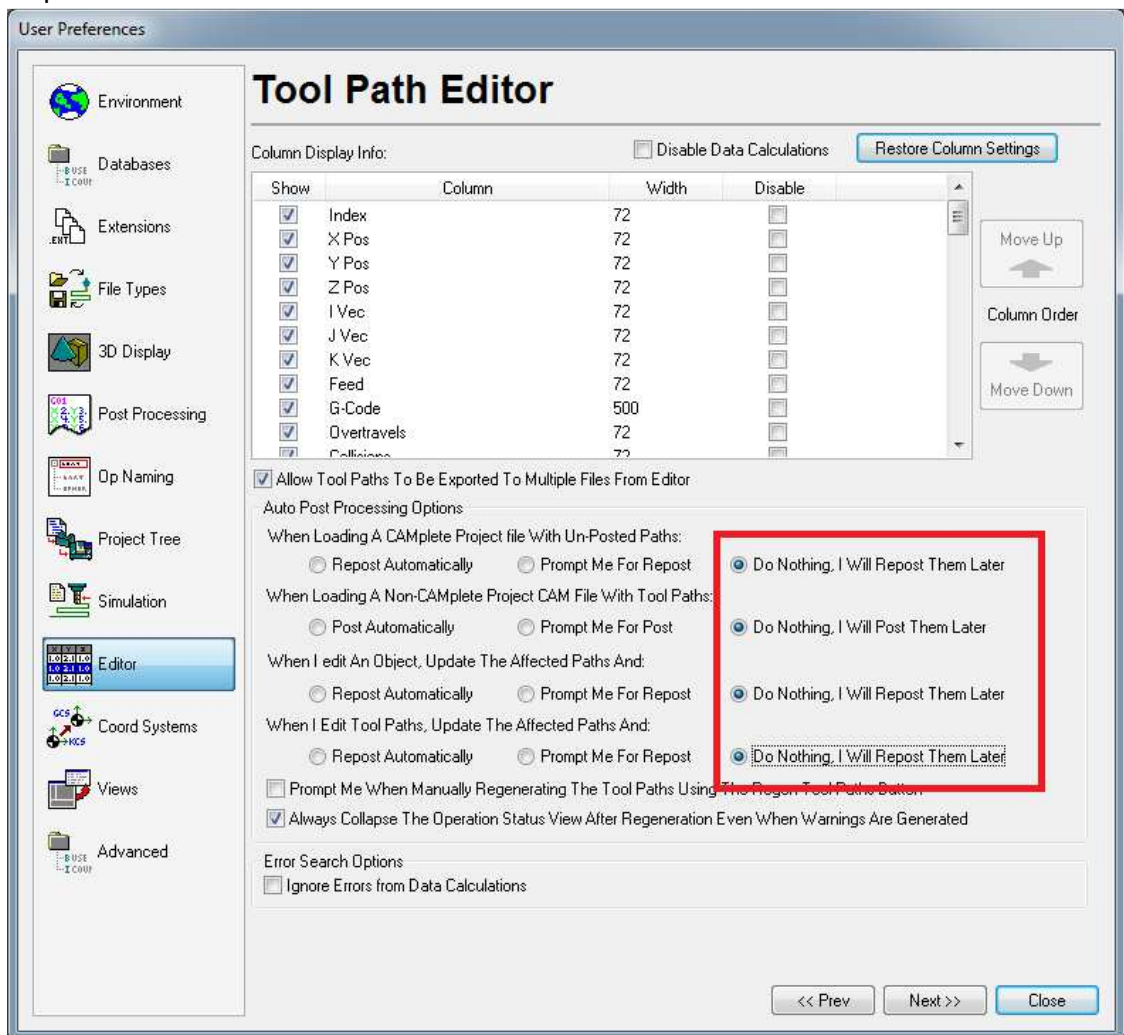

5. Click Close to close the dialog
6. Close CAMplete TruePath and restart it
7. Now whenever you load files or make changes, the tool path will not be posted
8. The G-Code will appear in ITALICS, indicating that it is out of date:

Controlling Path Generation

June 2011

Index	X Pos	Y Pos	Z Pos	I Vec	J Vec	K Vec	Feed	G-Code
Cutting 2 : 9	50.0000	-50.0000	100.0000	0.0000	0.0000	1.0000	1000.00	<i>N9:50.0000</i>
Cutting 2 : 10	50.0000	50.0000	100.0000	0.0000	0.0000	1.0000	1000.00	<i>N10:50.0000</i>
Cutting 2 : 11	50.0000	50.0000	120.0000	0.0000	0.0000	1.0000	1000.00	<i>N11:70.0000</i>
Interpolation Mode: Rapid								
Cutting 2 : 12	50.0000	50.0000	200.0000	0.0000	0.0000	1.0000	Rapid	<i>N12:50.0000</i>
Cutting 2 : 13	200.0000	-50.0000	0.0000	1.0000	0.0000	0.0000	Rapid	<i>N13:50.0000</i>
Cutting 2 : 14	70.0000	-50.0000	0.0000	1.0000	0.0000	0.0000	Rapid	<i>N14:50.0000</i>
Interpolation Mode: Linear (Cutting)								
Cutting 3 : 15	50.0000	-50.0000	0.0000	1.0000	0.0000	0.0000	1000.00	<i>N15:60.0000</i>
Cutting 3 : 16	50.0000	-50.0000	100.0000	1.0000	0.0000	0.0000	1000.00	<i>N16:80.0000</i>
Cutting 3 : 17	50.0000	-25.0000	100.0000	1.0000	0.0000	0.0000	1000.00	<i>N17:25.0000</i>
Cutting 3 : 18	50.0000	-25.0000	0.0000	1.0000	0.0000	0.0000	1000.00	<i>N18:20.0000</i>
Cutting 3 : 19	50.0000	0.0000	0.0000	1.0000	0.0000	0.0000	1000.00	<i>N19:0.0000</i>
Cutting 3 : 20	50.0000	0.0000	100.0000	1.0000	0.0000	0.0000	1000.00	<i>N20:80.0000</i>
Cutting 3 : 21	50.0000	25.0000	100.0000	1.0000	0.0000	0.0000	1000.00	<i>N21:25.0000</i>
Cutting 3 : 22	50.0000	25.0000	0.0000	1.0000	0.0000	0.0000	1000.00	<i>N22:20.0000</i>
Cutting 3 : 23	50.0000	50.0000	0.0000	1.0000	0.0000	0.0000	1000.00	<i>N23:50.0000</i>

9. Once you are ready to repost it, click the REGENERATE button:



10. This will repost your tool path